

MANDATORY DISCLOSURES
(AS ON 30.11.2008)

DIPLOMA IN ENGINEERING

NAME & ADDRESS OF THE INSTITUTION

Swami Devi Dyal College of Technical Education
Vill- Golpura, Teh-Barwala
Distt-Panchkula
STD Code : 01734 : Phone no 258625
Fax No 258196
Email sddite_barwala@hotmail.com

II. NAME & ADDRESS OF THE PRINCIPAL

Col.Satish Vijra
226/V, Block Sant Pura, Yamunanagar
Phone No. 09316736464 (R)
01734-258625 (O)
E-mail ID: Satishvijra@rediffmail.com

III. NAME OF THE AFFILIATING BOARD :

State Board of Technical Education, Haryana

IV. GOVERNANCE:

Attached as Annexure

Members of the Board and their brief background:

Attached as Annexure

Members of Academic Advisory Body :

Attached as Annexure

**Frequency of the Board Meetings and Academic
Advisory Body:**

Quarterly

Organizational chart and processes

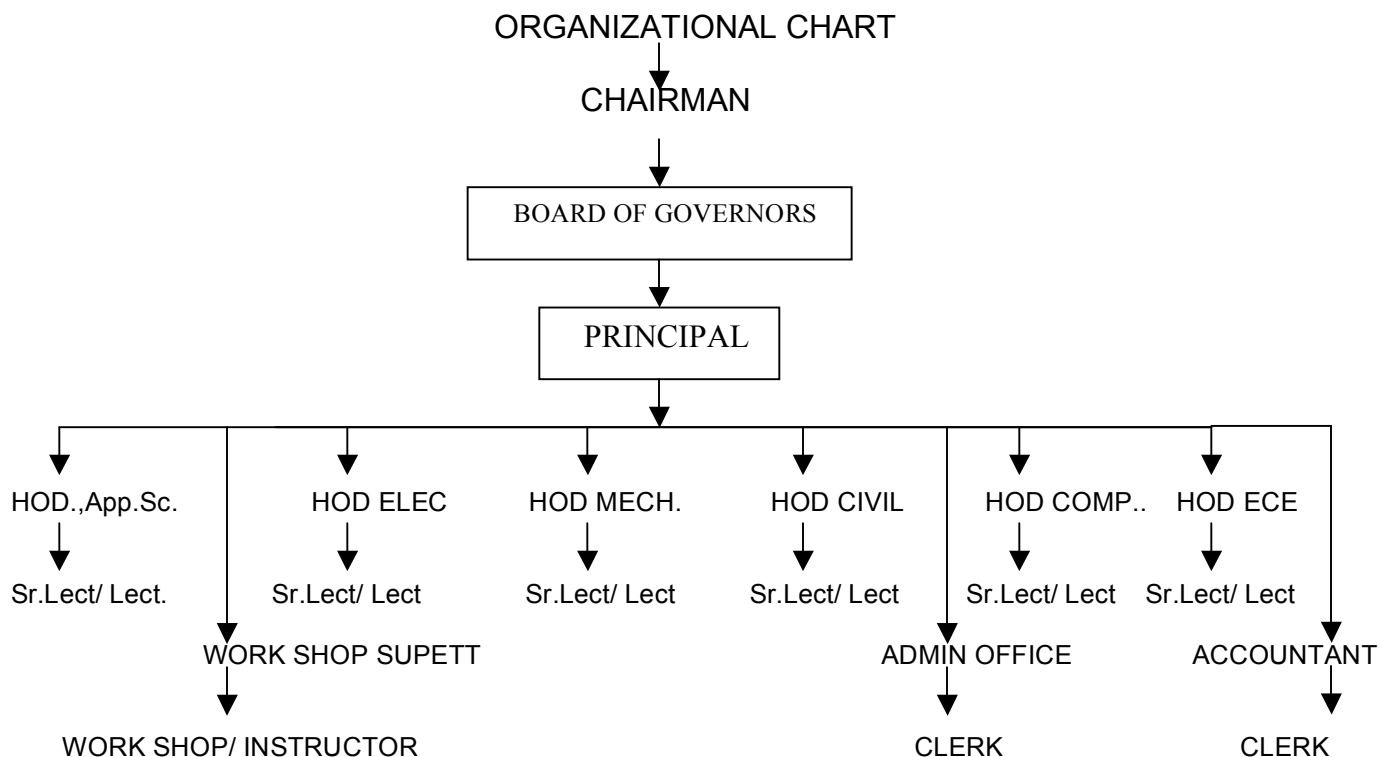

Nature and Extent of involvement of faculty and students in academic affairs/improvements

Faculty members are consulted regularly

Mechanism/Norms & Procedure for democratic/good Governance

Faculty staff and student are given full liberty and opportunities to express their views to Principal / Management

Student Feedback on Institutional Governance/faculty performance

Student feedback is taken semester wise and Faculty is informed accordingly.

Grievance redressal mechanism for faculty, staff and students

**Faculty, staff and students are free to meet the Principal to get their problem solved.If the problem is not solved, they can approach the chairman
Students grievance cell is duly set up under the control of H.O.D**

Name of the Programmes approved by the AICTE

Diploma in Computer Engg.
Diploma in Civil Engg.
Diploma in Electronics & Comm.Engg.
Diploma in Mechanical Engg.
Diploma in Electrical Engg.

Name of the Programmes accredited by the AICTE

N.A

For each Programme the following details are to be given:

Name	No of Seats	Duration
ELECTRONICS & COMM.	60	3 Years
MECHANICAL	120	3 Years
ELECTRICAL	60	3 Years
CIVIL	60	3 Years
COMPUTER	60	3 Years

Cut off mark/rank for admission during the last year

Upto DET Rank- 89826

Fee

20000/Annual

Placement Facilities

Not Applicable since new Institution

Campus placement in last three years with minimum salary, maximum salary and average salary

N/A

Name and duration of programme(s) having affiliation/ collaboration with Foreign University(s)/Institution(s)

At Present , no collaboration with Foreign University

Placement Records for last three years with minimum salary, maximum salary and average salary –N.A

Whether the Collaborative Programme is approved by AICTE? If not whether the Domestic/Foreign Institution

- N.A

VI. FACULTY:

All the Faculty members are appointment on permanent Basis. However some visiting faculty is invited for extension lecturer/seminar.

Permanent Faculty: Student Ratio

1:20

Number of faculty employed and left during the last 06 Month

NIL

VII Details of the Full Time Teaching Faculty including Principal :

Name of the Course	S. No.	Name (s) of the Teaching Faculty	Designation (Lecturer/ Asst. Professor/ Professor)	Qualifications with field of specialization with class / division of passing		Date of Birth	Experience a) Teaching b) Industry c) Research	Date of Joining the Institution Gross total salary as on date with scale & Basic pay PAN Number		Pay Scale
				UG	PG					
	1.	Col.Satish Vijra	Principal		M.E. (Mech)	2 nd Sept, 1944	40 Years	16 th April, 2008	18400-500-22400	
	2	Mr.Pardeep Hooda	HOD		MSC M.Ed	30 Oct. 1973	11 Years	25 June 2007	12000-420-18300	
	3	Mr.T.W Singh	HOD	B.E (Civil)		13 Aug 1946	36 year	15 aug 2008	12000-420-18300	
Diploma	4	Mr.Ajmer Singh	HOD	B.Tech		10 April, 1966	08years	9 July, 2007	12000-420-18300	
	5	Mr.Munish Gupta	HOD	B.Tech ECE		23 Sept, 1980	6 year	05Aug2008	12000-420-18300	
	6	Mr.Ramesh Chand	Sr.L	B.Tech Mech.		15Oct, 1965	2-1/2Years	28 July, 2008	10000-325-15200	
	7	Mr.Vijay Kumar Gupta	Sr.L	B.Tech (ECE) MBA		02, April 1981	1Year	26 Aug, 2008	10000-325-15200	
	8	Mr.Amarjeet Singh Bedi	Sr.L	Dip. Civil Engg		08Oct, 1950	Field Exp. 25Yrs.	4 th Nov, 2008	10000-325-15200	
	9	Ms. Manju Malik	Sr.L	.	Msc in Phy.	22April 1983	2Year	14July 2007	10000-325-15200	
	10	Mr.M.Raja	L	B.E (Elect.) & ECE Engg		20July, 1976	8 Years	19 th ,March 2008	8000-275-13500	
	11	Ms.Manisha Rani	L		M.Sc Math	28March 1983	2 years	27 Nov, 2007	8000-275-13500	
	12	Mrs.Rosy Gahlain	L		Msc Phy.	30,Jan 1980	1 -1/2 Year	5-Sep 2007	8000-275-13500	
	13	Ms. Pinki Rani	L		Msc Chem.	30Jan 1984	2Year	4 th Sep 2007	8000-275-13500	
	14	Mr.Anil Kumar	L		Msc. Chem.	30 Oct, 1978	4 Years	16 Sept, 2008	8000-275-13500	
	15	Ms.Pawandeep Kaur	L		M.A. M.Phil (Eng.)	30May 1981	2Year	20Aug 2007	8000-275-13500	
	16	Mrs.Meenu	L		M.A (Eng.) B.Ed	08May 1982	2Year	5 Sep 2007	8000-275-13500	
	17	Ms.Mini Sharma	L		M.A (Eng.) B.Ed	11 Sept, 1983	6 Month	09 Sept, 2008	8000-275-13500	

18	Ms.Sheetal Verma	L		M.A (Eng) M.Phil	29 Aug, 1984	6 Month	09 Sept,2008	8000-275-13500
19	Mr.Sandeep Sharma	L	B.Tech (Elect.)		29 June, 1983	6 Month	02 Sept,2008	8000-275-13500
20	Mr.Sunil Kumar Sharma	L	B.Tech (Elect.)		22 Aug, 1983	6 Month	08 Sept,2008	8000-275-13500
21	Mr.Karamjeet Singh	L	B.Tech (Mech)		15 July,1987	6 Month	1 Oct 2008	8000-275-13500
22	Mr. Jitender Chauhan	L	B.Tech (Mech)		10 th March ,1986	6 Month	1Oct 2008	8000-275-13500
23	Mr.Manu Gupta	L	B.Tech (ECE)		2July , 1986	6 Month	05Aug,2008	8000-275-13500
24	Mr.Rakesh Sharma	L	B.Tech (ECE)		13 Oct, 1984	6 Month	05Aug,2008	8000-275-13500
25	Ms.Poonam Rani	L	B.Tech (ECE)		14 Oct, 1986	6 Month	13 Aug,2008	8000-275-13500
26	Mrs.Rakhi Pandhi	L	B.Tech (ECE)		27 Dec. 1984	6 Month	01Oct,2008	8000-275-13500
27	Ms.Sapna	L		M.sc (Comp. Sc.) MCA	21Jan, 1984	6 Month	11 Aug,2008	8000-275-13500
28	Ms.Kamaldeep	L	B.Tech (Comp)		24 Jan, 1987	6 Month	25 Aug,2008	8000-275-13500
29	Ms.Shilpi Mittal	L	B.Tech (Comp)		29 Sept, 1985	6 Month	01 Oct,2008	8000-275-13500
30	Mr.Jagandeep	L	B.Tech (Comp)		8 th Fe,1986	6 Month	15Sep,2008	8000-275-13500
31	Ms.Meena Pundir	L	B.Tech (Comp)		25 th March, 1987	6 Month	15,Sep,2008	8000-275-13500
32	Ms.Pooja Malik	L	B.Tech (Comp)		11 th Dec,1987	6 Month	15Sep,2008	8000-275-13500
33	Mr.Amit kumar	L	B.Tech (Mech)		9 th ,Dec.1 986	6 Month	1Oct,2008	8000-275-13500
34	Mr. Sunil Chauhan	L	B.Tech (Civil)		11 th April 1987	6 Month	25 Nov,2008	8000-275-13500
35	Mr.Sonu Saini	L	B.Tech (Civil)		25 th May, 1985	6 Month	25 Nov,2008	8000-275-13500

VIII. FEE

Details of fee, as approved by State fee Committee, for the Institution.	20000/Annual
Time schedule for payment of fee for the entire programme.	Semester wise August and January of each year
No. of Fee waivers granted with amount and name of students.	10Nos.
Number of scholarship offered by the institute, duration and amount	Nil
Estimated cost of Boarding and Lodging in Hostels.	24000

IX. ADMISSION

Number of seats sanctioned with the year of approval.	300, 2007 360,2008
---	-----------------------

Number of students admitted under various categories each year in the last three years.

Session 2008-09

A.I.O.	23
H.O.G.C.	258
B.C	36
SC	17
PH	02

Number of applications received during last two years for admission under Management Quota and number Admitted. 250

X. ADMISSION PROCEDURE

Mention the admission test being followed, name and address of the Test Agency and its URL (website).

The test was conducted by Director Technical Education , Haryana.

Number of seats allotted to different Test qualified candidates separately (State conducted Test) Only based on DET

Calendar for admission against management/vacant seats:

Last date for request for applications.	01-08-2008
Last date for submission of application.	01-08-2008
Dates for announcing final results.	02-08-2008
Release of admission list (main list and waiting list should be announced on the same day) Date for acceptance by the candidate (time given should in no case be less than 15 days)	17-08-2008
Last date for closing of admission.	15-10-2008
Starting of the Academic session.	20-08-2008

The waiting list should be activated only on the expiry of date of main list. 18-08-2008

The policy of refund of the fee, in case of withdrawal, should be clearly notified.

Yes, it was notified clearly

XI. CRITERIA AND WEIGHTAGES FOR ADMISSION

The criteria for filling up the seats followed was:

- a) 75% of seats were allotted to be filled on DET rank basis
- b) 25% of seats were allotted to be filled on the basis of Management quota.

XII. INFORMATION ON INFRASTRUCTURE AND OTHER RESOURCES AVAILABLE LIBRARY:

Number of Library books/Titles/Journals available (programme-wise)

S.No	Course(s)	Number of titles of the books	Number of volumes	Journals	
				National	International
1	Civil	46	569	2	7
2	Electronics	66	1237	2	7
3	Computers	134	1124	2	7
4	Mechanical	124	1832	2	7
5	Electrical	45	670	2	7
6	Appied physics	21	958	2	7
7	Applied Chemistry	18	802	2	7
8.	Applied Maths	23	1026	2	7
9	Communication skill	25	1270	2	7

LABORATORY:

Detail of Laboratory is as under :-

Sr.No.	Name of the Laboratory
1.	Communication Skill
2.	Applied Physics
3.	Applied Chemistry
4.	Applied Mechanics Lab
5.	Basic Electrical Engg.Lab
6.	Analog Elex-I/Analog Elex-II/Basic Electronics
7.	Workshop (workshop Practice-I/II)
8.	General Engg. Lab
9.	Principle of Comm.Engg./ Electronics Instruments & Measurements/ Network, Filter & Transmission lines/ communication Engg.-I/EDC
10.	Digital Elex-I/Digital Elex-II
11.	Microprocessor-I/Microprocessor and Applications/ Minor & Major Project work
12.	Fluid Mechanics/ Hydraulics & Hydraulic Machines
13.	Thermodymanics/ Applied Thermodynamics
14.	Strength of Materials/ Structural Mechanics
15.	Surveying-I/Surveying-II/Construction Material
16.	Concrete Technology/Soil and Foundation Engg.
17.	Water Supply and waste water Engg.
18.	Material & Metallurgy
19.	Computer Lab-I (Bit/ Computer Peripherals & Interacting)/ Computer Application in Mech.Engg.)
20.	Computer Lab-2 (BIT/operating systems/ windows & linux/Multimedia application)
21.	Computer Lab-3 (Data structure using-C/Computer workshop/Object oriented programming using c++/Prog.in C)

List of Major Equipment/Facilities Shown in the Compliance Report

COMPUTING FACILITIES:

Number and Configuration of Systems ; 75, P-IV

Total number of systems connected by LAN - 75

SWAMI DEVI DYAL COLLEGE OF TECHNICAL EDUCATION,
GOLPURA ,BARWALA(PANCHKULA)

COMPOSITION OF BOARD OF GOVERNORS

Er.Roshan Lal Jindal:

He is 53 Years old and had done his Diploma in Electrical Engineering from Govt Polytechnic Nilokheri Haryana. After that , he spent some time in Haryana state Electricity Board and there after he started Business and was involved in Industries, He is managing Director of Heera Moti Group industries dealing in spices, detergents etc.Presently he is Chairman of various educational institutions running under the auspices of the Society.

Er.Moti Lal Jindal:

He is 49 years old and is very active. He did this diploma in civil Diploma in civil Engineering from Govt. Polytechnic Nilokheri in 1976 and there after worked in MITC under Haryana Govt. for a few years. He entered in the Business of spices and started industries in Baddi & Chandigarh. He is managing the various industries and is one of the Director of Heera Moti Group of Industries. In addition to this he is Vice Chairman of the various Institutions run by the society.

Mr.Ashok Jindal:

He is 43 years of age is actively involved in the management of the various industries run by Heera Moti Group of Industries. He is the one of the Director of the company. He is also the treasurer of the Society which is running the various institutions of Swami Devi Dyal Hi-Tech Education Academy.

Mr.Amit Jindal

He is 39 years of age and actively involved in the production & management of various industrial units at Baddi,Himachal Pradesh. He is also one of the Director of the Heera Moti Group of Industries. He is the

Secretary of the various institutes running under the Swami Devi Dyal Hi-Tech Education Academy.

**SWAMI DEVI DYAL COLLEGE OF TECHNICAL EDUCATION,
GOLPURA ,BARWALA(PANCHKULA)**

LIST OF MEMBERS OF ACADEMIC ADVISORY COMMITTEE

1. Dr.Y.C. Chopra
2. Prof.S.K.Jindal
3. Col.S.K. Vijra
4. Mr.T.W.Singh
5. Mr.Pardeep Hooda
6. Mr.Munish Gupta
7. Mr.Ajmer Singh
8. Mr.Rajneesh
9. Mr.Amit Gupta
10. Mr.Kamal Gupta